

ELEVATION

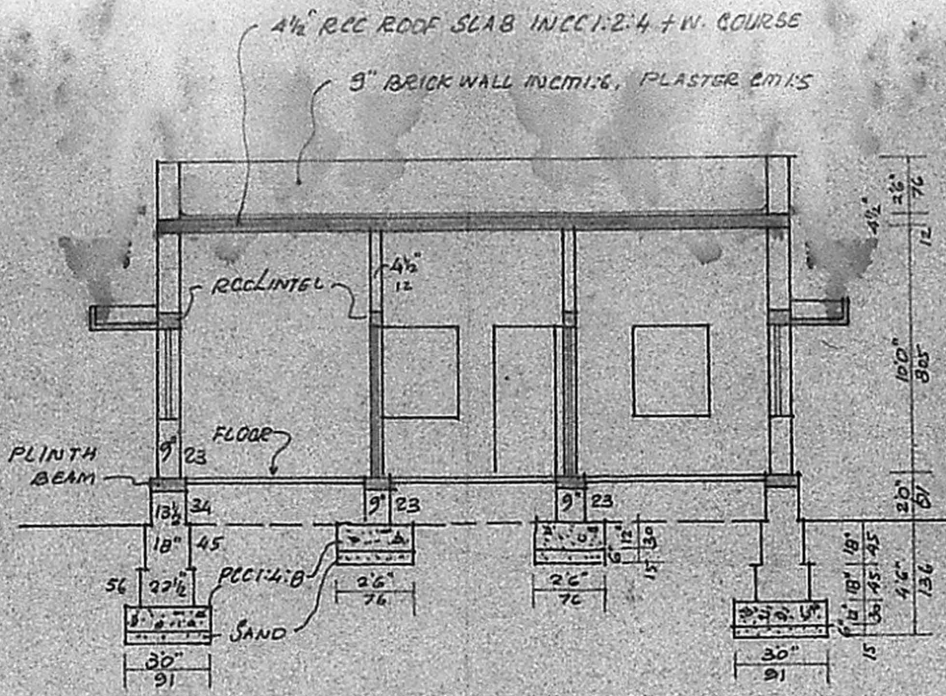

SECTION ON AA

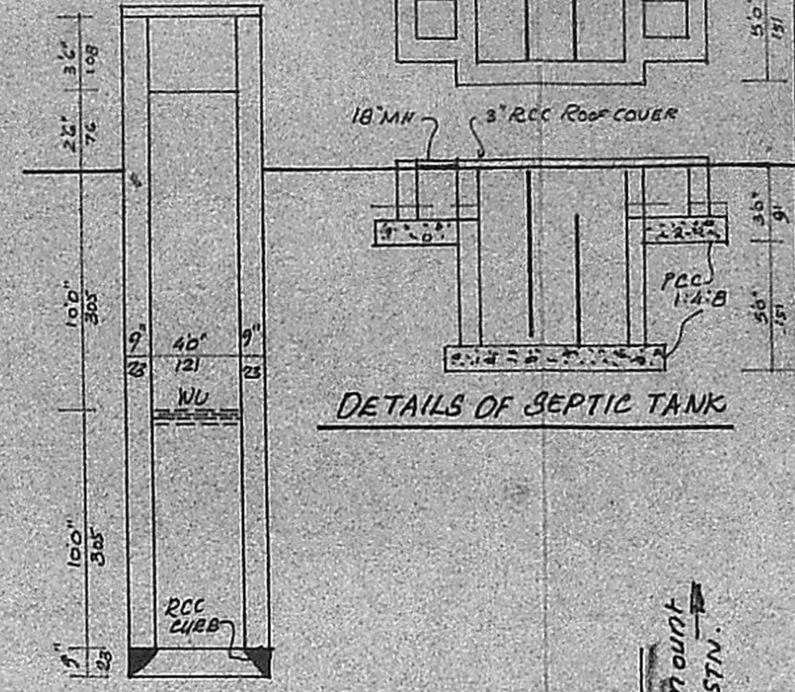

DETAILS OF SEPTIC TANK

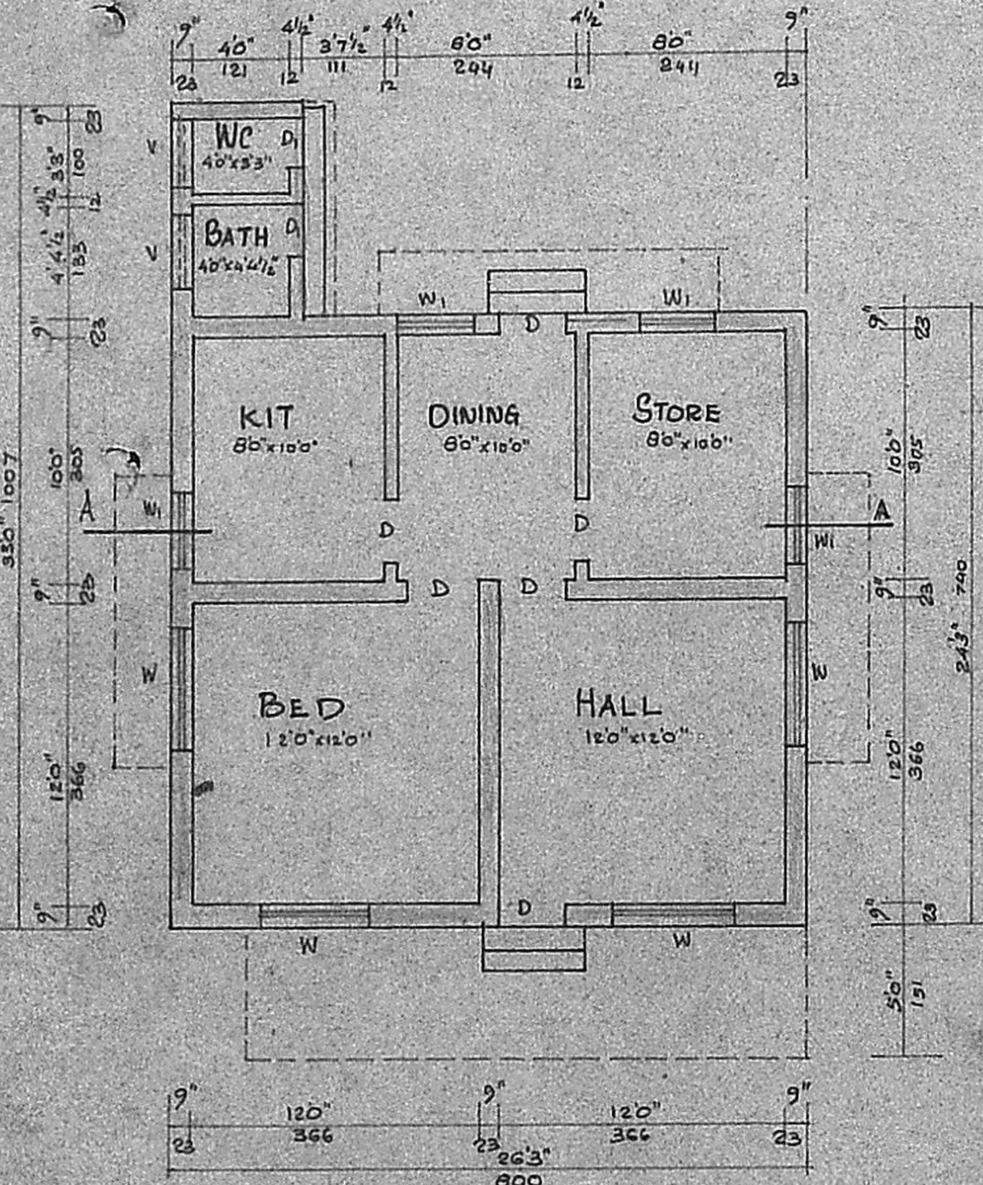

PLAN

Planning Permit No. A/1052/89
APPROVED
 Subject to the conditions in
 this office letter Ex 6
 No. A/13374/89 20-10-89
52
 225' 1560' o/e G. vi jant dala...
20.10.89
FOR MEMBER SECRETARY
MADRAS METROPOLITAN
DEVELOPMENT AUTHORITY

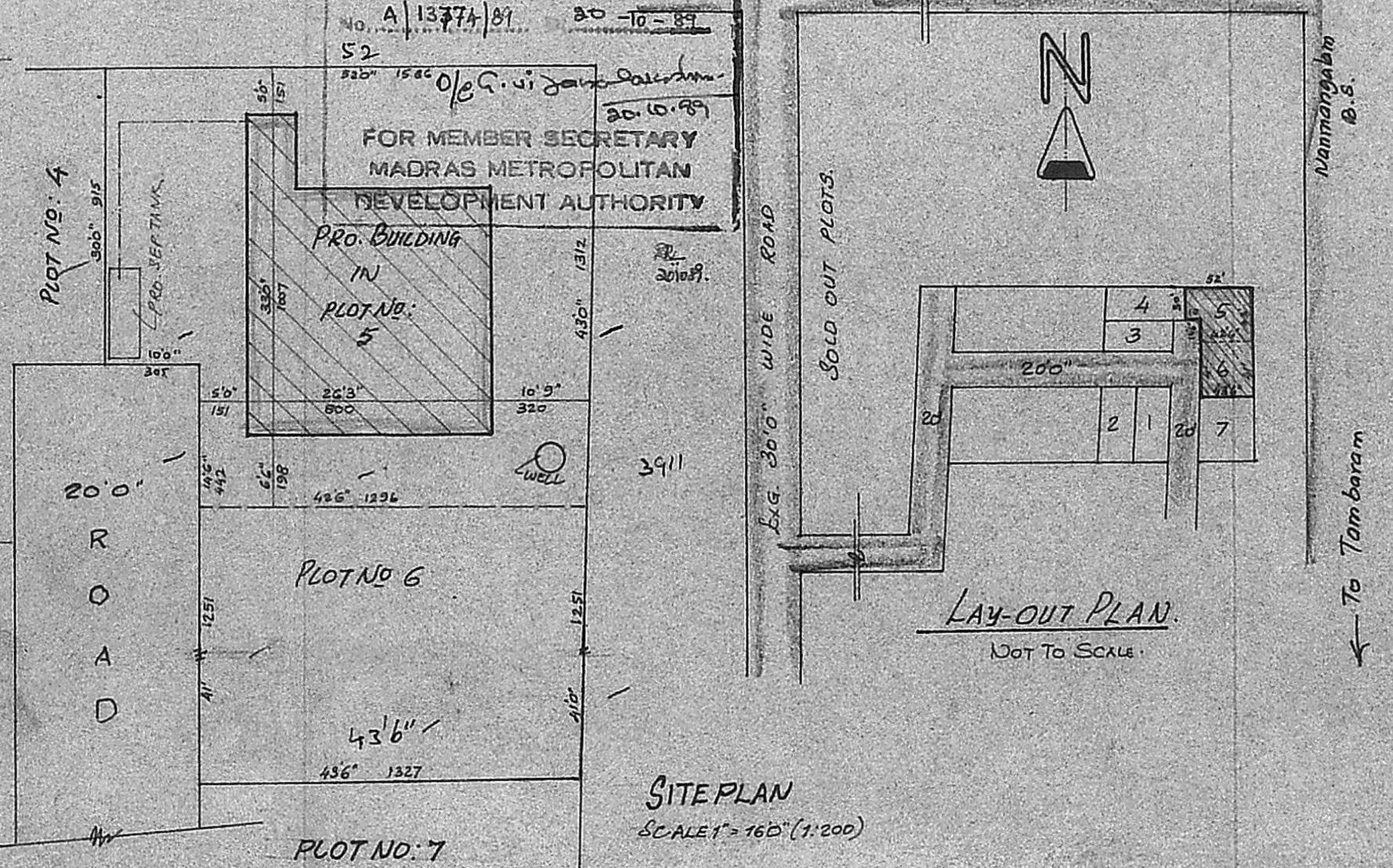

SITE PLAN
SCALE 1" = 160" (1:200)

PLAN SHOWING THE PROPOSED
 BUILDING IN PLOT NO. 5, S. NO. 242/1A OF
 NANMANGALAM VILLAGE, SAIDAPET TK.
 St. Thomas Mount Panchayat Union.

JOINERIES

D DOOR	30" x 6'6"	91 x 200
D. DOOR	2'6" x 6'6"	76 x 200
W WINDOW	5'0" x 4'0"	151 x 120
W. WINDOW	3'0" x 4'0"	91 x 120
V VENTILATOR	3'0" x 2'0"	91 x 60

AREA OF PLOT	80 FT	39.11	363.33
PLINTH CARPET		677	62.70
		528	49.05

SCALE 1" = 80" (1:200)

A.P. Manojan
OWNER

MMDA [A]/PP NO. /
 C.No ... A/13374/89 /
 ASST.
 Scrutiny
 PART I
 PAR I
 A.P. DP

S. Krishnan
S. KRISHNAN,
 Licensed Surveyor & Engineering Consultant
 Reg. No. B-E-107-133187 F-1
 ALANDUR MUNICIPALITY,
 No. 12, Mamada Nagar, Madipakkam,
 MADRAS-600 091.

Engineer